

Ground Floor Plan  
As Proposed

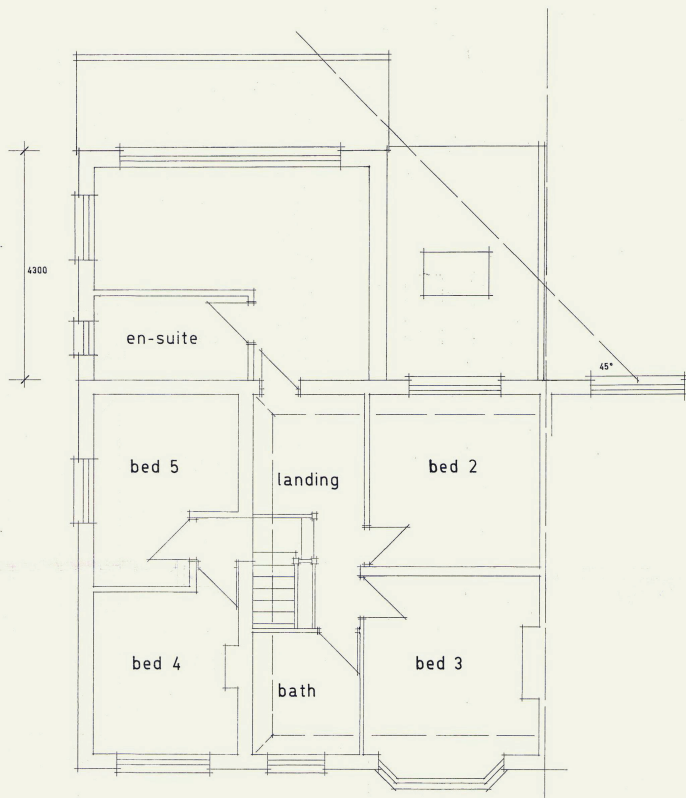

First Floor Plan  
As Proposed

Scan to: 11/14/82/ RW  
 Doc type: New Drawings  
 Return to: Application Support

Proposed Extension  
 1 Hoadly Road  
 Cambridge  
 For Mr. & Mrs. P. Zaffaroni

Malcolm J. Bowman  
 Architectural Technician  
 3B Townsend  
 Soham  
 Ely  
 Cambs.  
 CB7 5DD  
 01353 721599

Scale 1:50 (do not scale prints)

Plans As Proposed

Revision F